VISIT…

LANZAROTE Caliente.COM

wild child

Words and Music by
Enya, Nicky Ryan and Roma Ryan

♩=80

C C G

1. Ev-er close your eyes, ev-er stop and lis-ten?
2. On-ly take the time from the hel-ter skel-ter.

Am F6 C G

Ev-er feel a-live and you've no-thing miss-ing? You don't need a rea-son, let the day go on and
Ev-'ry day you find ev-'ry-thing's in kil-ter. You don't need a rea-son, let the day go on and

C G Am

on. Let the rain fall down, ev-'ry-where a-round you. Give in to it now,
on. Ev-'ry Sum-mer sun, ev-'ry Win-ter eve-ning, ev-'ry Spring to come,

© 2000 EMI Music Publishing Ltd, London WC2H 0QY

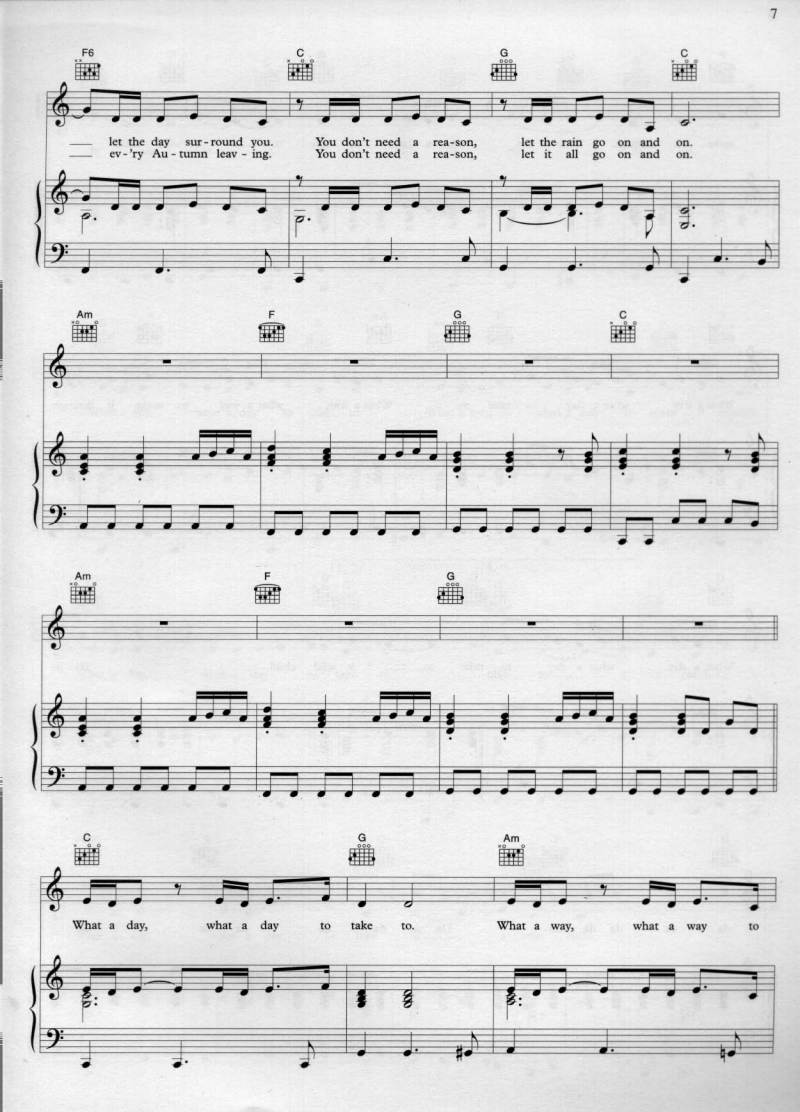
F6
C
G
C
let the day sur-round you. You don't need a rea-son, let the rain go on and on.
ev-'ry Au-tumn leav-ing. You don't need a rea-son, let it all go on and on.
Am
F
G
C
Am
F
G
C
G
Am
What a day, what a day to take to. What a way, what a way to

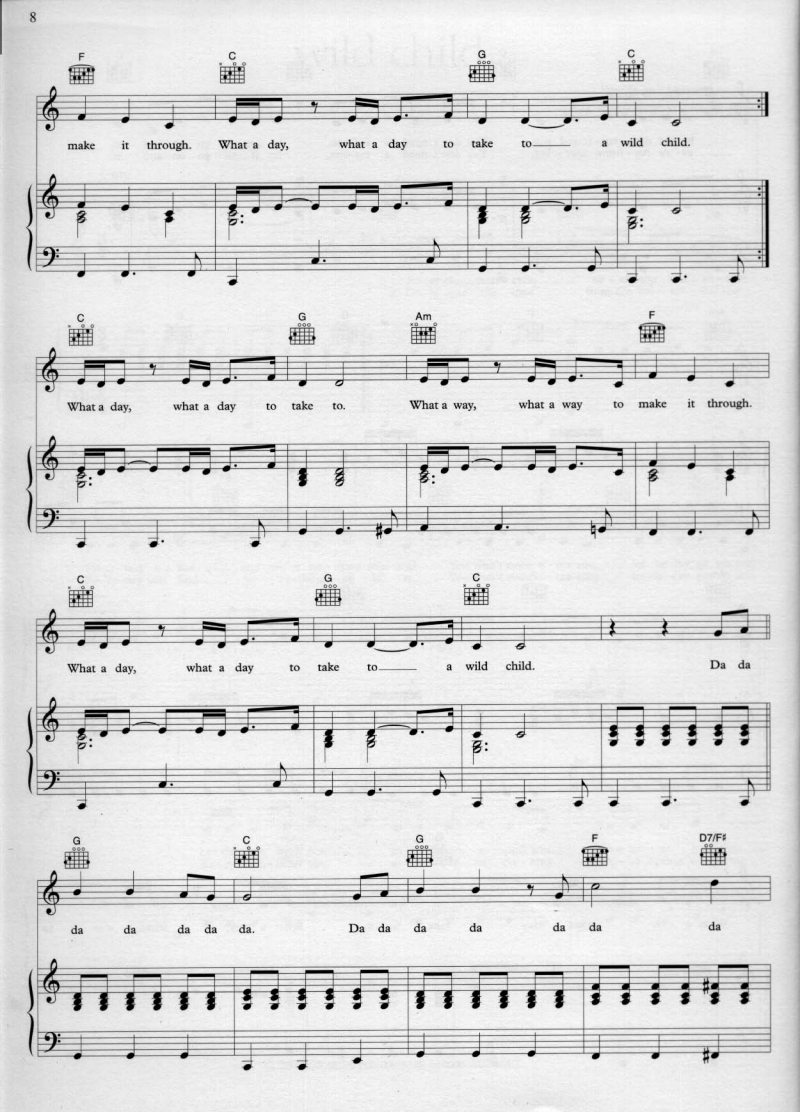
F
C
G
C
make it through. What a day, what a day to take to—— a wild child.
C
G
Am
F
What a day, what a day to take to. What a way, what a way to make it through.
C
G
C
What a day, what a day to take to—— a wild child. Da da
G
C
G
F
D7/F♯
da da da da da. Da da da da da da da

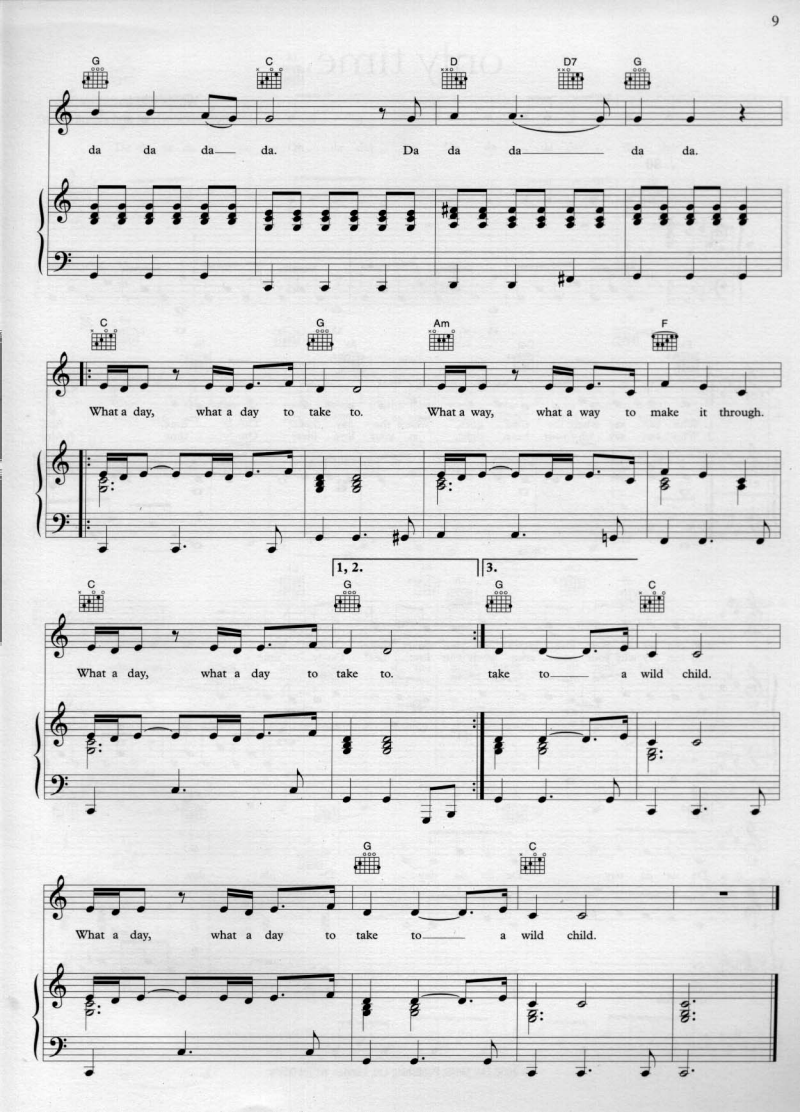
G
C
D
D7
G
da da da da. Da da da da da.
C
G
Am
F
What a day, what a day to take to. What a way, what a way to make it through.
1, 2.
3.
C
G
G
C
What a day, what a day to take to. take to a wild child.
G
C
What a day, what a day to take to a wild child.